

FRONT ELEVATION

RCC COVER SLAB IN 1:2:4,
4 1/2" THK. PUT OVER WITH WEATHERING
COURSE AS PER A.D.S.S

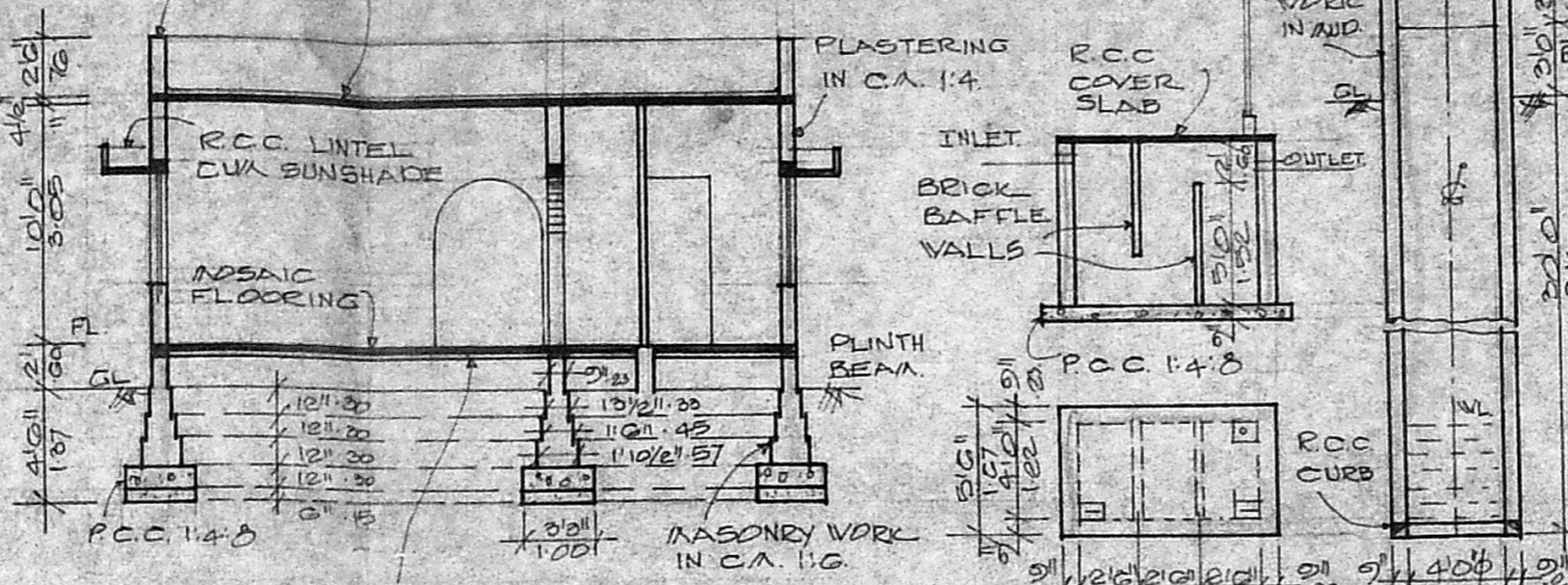

SECTION ON AA

SEPTIC TANK
DETAILS

WELL
DETAIL

Planning Permit No. A/891/91
APPROVED
SUBJECT TO THE CONDITIONS IN
THIS OFFICE LETTER.
No. 8441/91 Date 19-9-91
% *Sarara*
FOR MEMBER SECRETARY
MADRAS METROPOLITAN
DEVELOPMENT AUTHORITY
MADRAS - 600 008

SURKI CONCRETE IN 1:2:5, 4" THK.

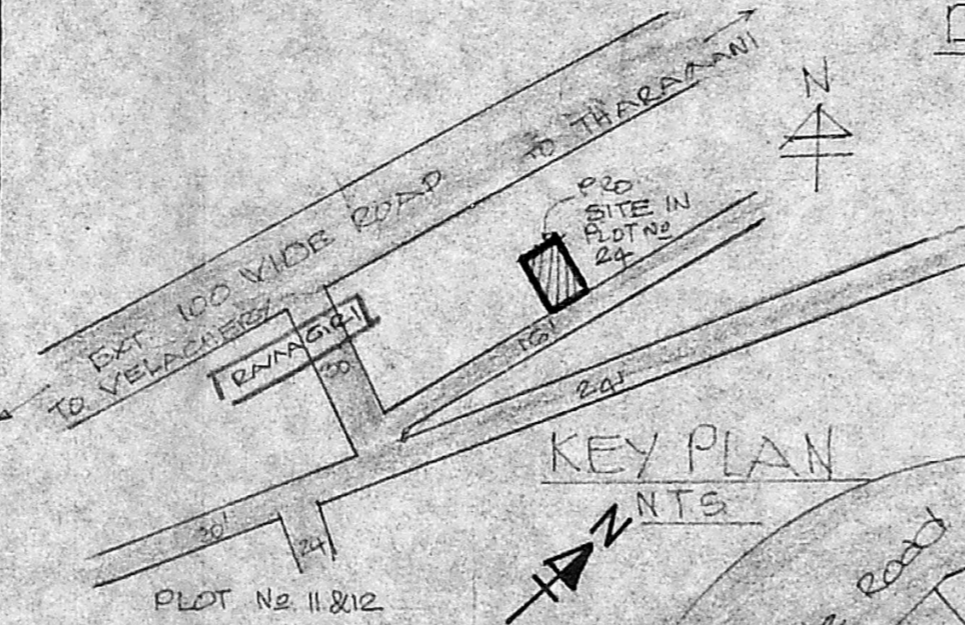

KEY PLAN

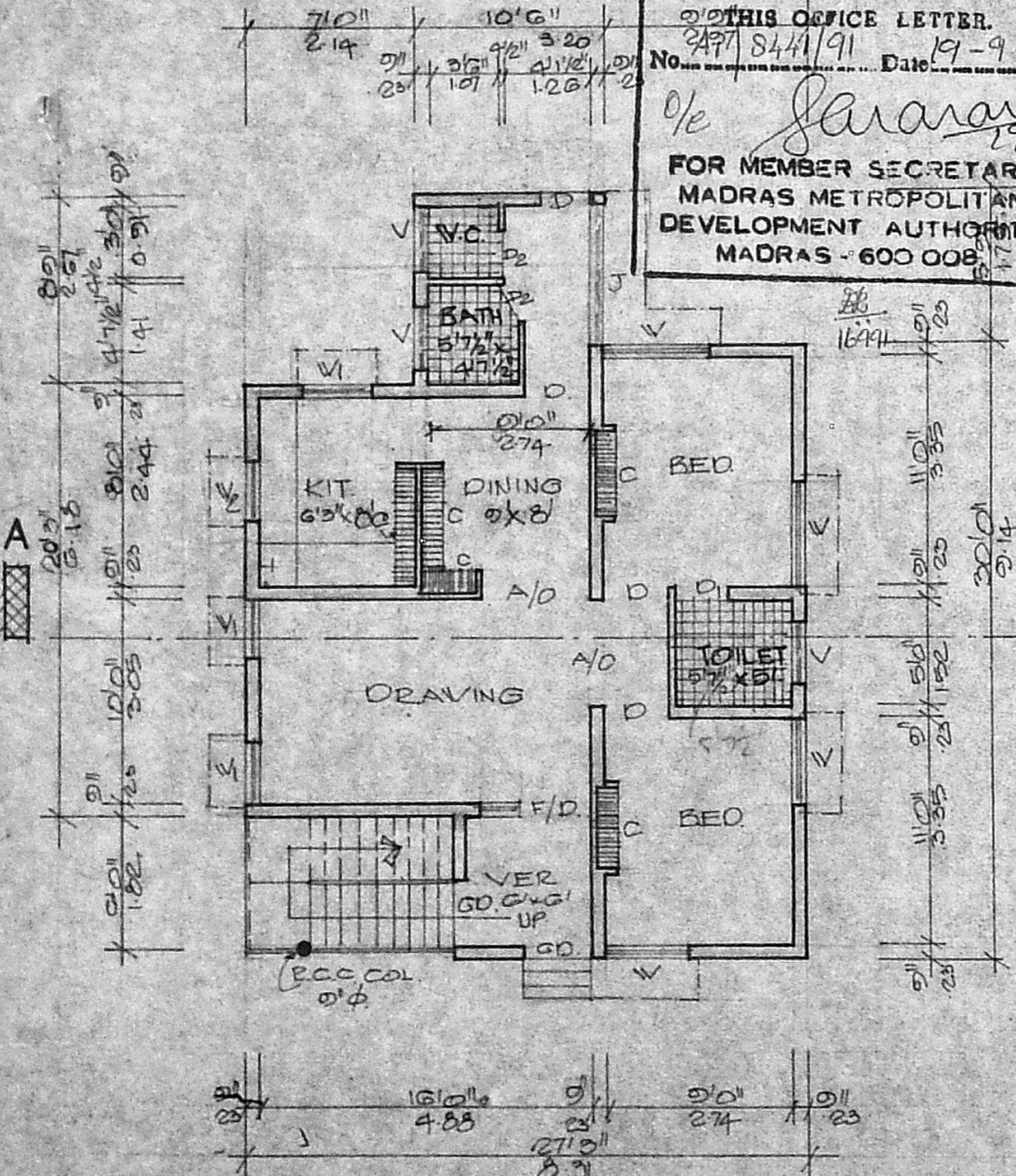

PLAN

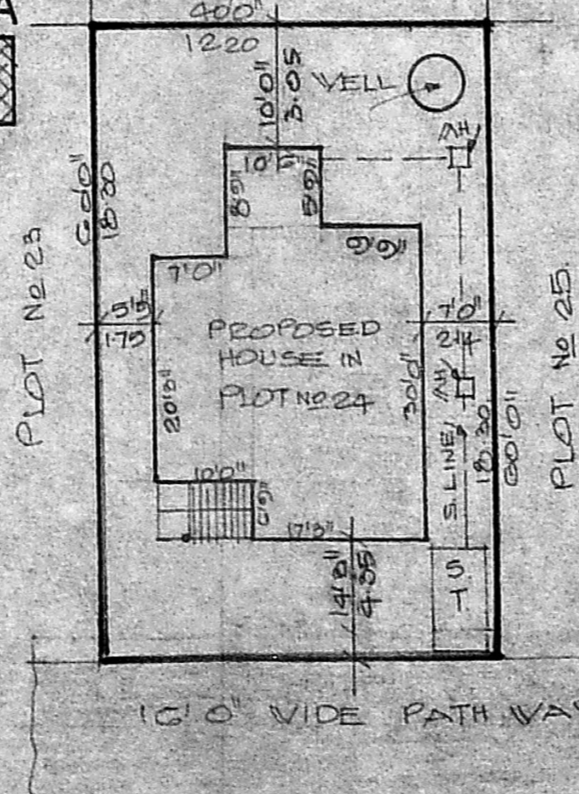

SITE PLAN
SCALE: 1" = 200'

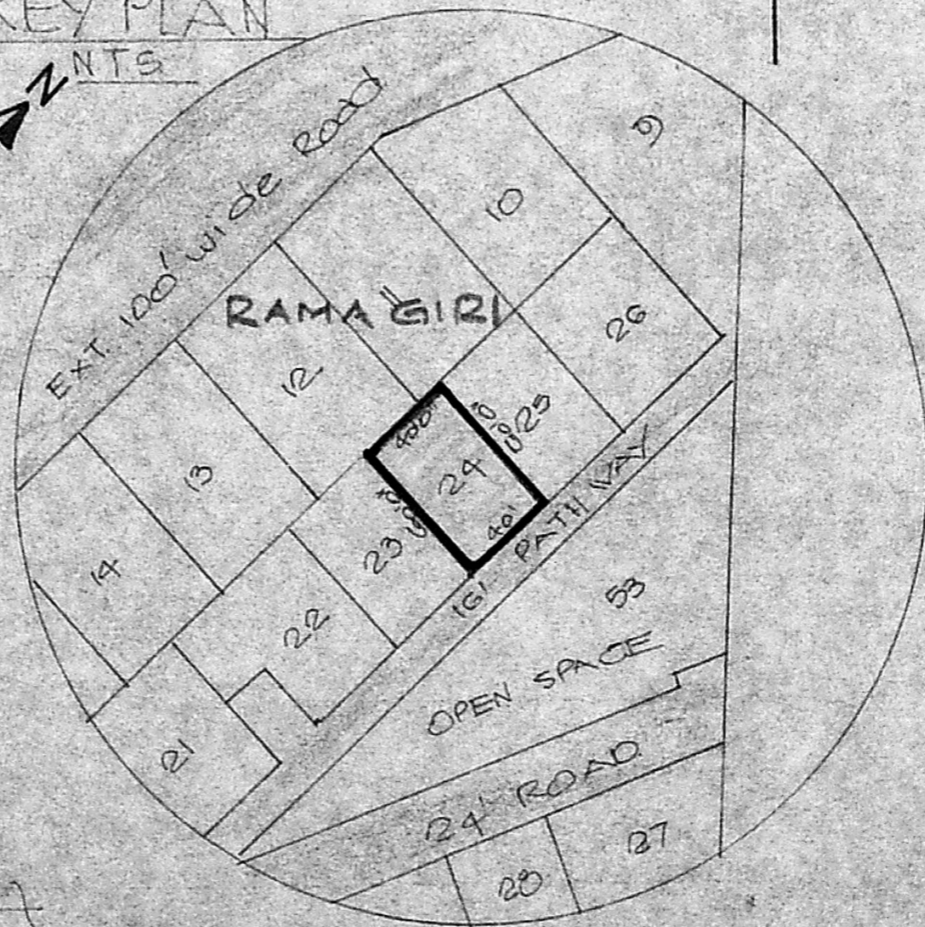

TOPO PLAN
SCALE: 1" = 600'

SCHEDULE OF JOINERIES

FD. FRENCH DOOR	5'0" x 7'0" (1.52 x 2.14)
GD. GRILL DOOR	3'0" x 7'0" (0.91 x 2.14)
D. DOOR	3'0" x 7'0" (0.91 x 2.14)
D1. DOOR	2'0" x 7'0" (0.76 x 2.14)
D2. DOOR	2'0" x 6'0" (0.76 x 1.98)
V. WINDOW	4'0" x 4'0" (1.22 x 1.37)
V1. WINDOW	2'0" x 4'0" (0.91 x 1.37)
V2. WINDOW	3'0" x 2'0" (0.91 x 0.76)
V. VENTILATOR	3'0" x 2'0" (0.91 x 0.76)
A/O. ARCH OPEN	5'0" x 7'0" (1.52 x 2.14)
C. CUP - BOARD	

AREA STATEMENT

PLOT AREA	: 2400 SFT. (223 M ²)
PLINTH AREA	: 790 SFT. (73.40 M ²)

COLOUR CODE

PROPOSED	
ROAD	
BOUNDARY	

PLAN OF A PROPOSED DWELLING
HOUSE IN PLOT No 24, S.No 164/3A
& 3C, OF V.No 137, VELACHERY
VILLAGE, SAIDAPET TALUK,
DN.No.148, MADRAS.
FOR M.S.C. S. AMARJYOTHI.
SCALE: 1" = 8'0"

R. Mohan Rao
Phone: 44078
R. Mohan Rao, D.O.
LICENSED SURVEYOR
Corporation of Madras
REG No: 14
AMBATTUR TOWN SHIP
ALANDUR MUNICIPALITY
Consulting Engineer & Contractors
Office: 15, Madley Road
T. NAGAR, MADRAS-600 008

C.S. Amajyothi
OWNER

LICENSED SURVEYOR